

S&I INTERNATIONAL
COMPANY PROFILE :: S&I INTERNATIONAL

Company Name	S&I INTERNATIONAL
Address	Bangkok Office 253 Asoke, 23rd Floor, Sukhumvit 21 Road North Klongtoey, Wattana Bangkok 10110, Thailand
Tel	66 (0) 2261 6649/6466
Fax	66 (0) 2261 6619/6349
E-mail	siasia@loxinfo.co.th
Website	http://www.s-i-asia.com
Background	The firm was founded in 1996 by Mr. Masafumi Iguchi, who is a former Patent Examiner, Patent Appeal Board Examiner of Japanese Patent Office and a JICA Expert in the government of Thailand.
Year Established	1996
Staff Strength	42
Key Personnel	Patent Appeal Board Examiner of Japanese Patent Office Masafumi Iguchi
Nature of Business	<ol style="list-style-type: none"> 1. Applications for Patents, Petty Patents, Design, Trademarks, and Copyrights in Thailand and overseas 2. Litigation against IP Infringement and Counterfeitings; 3. Searches, Advice, Supports and Consultants on Intellectual Property Matters. <p>Membership:</p> <p>International Trademark Association (INTA) Licensing Executive Society of Japan (LES) Japan Patent Attorneys Association (JPAA)</p> <p>International Association for the Protection of Industrial Property (AIPPI) Asian Patent Attorneys Association (APAA) ASEAN Intellectual Property Association (ASEAN-IPA) Japanese Chamber of Commerce in Bangkok (JCCB) Intellectual Property Association of Thailand(IPAT) Intellectual Property Promotion Association of Thailand (IPPAT)</p> <p>Branch Office: S&I Japan Oba Bldg. 2F, 4-16-8, Jingu-mae, Shibuya-ku, Tokyo 150-0001 Japan Tel: +81-3-3402-0013 Fax: +81-3-3402-0014 Email:siasia-japan@kym.biglobe.ne.jp(English, Japanese, Thai)</p>
Worldwide Network	USA, Europe, India, Singapore, Malaysia, Philippines, Vietnam, Indonesia, etc.
Market Established	USA, Europe, India, Singapore, Malaysia, Philippines, Vietnam, Indonesia, etc.
Contact Details	President Masafumi Iguchi Email: siasia@loxinfo.co.th



S&I INTERNATIONAL

PATENT/DESIGN REGISTRATION :: S&I INTERNATIONAL

PATENT REGISTRATION (INVENTION)

The documents and information required for filing an application:

- Request for the grant of a Thai patent (Application form): Sor-Por / Sor-Por / Aor-Sor-Por / 001-Kor form
- Description of invention
- Claim(s)
- Drawing (if any)
- Abstract
- Assignment form

In case the applicant is not the inventor, the right to apply for a patent shall be assigned or inherited. The assignment of the right to apply for a patent must be in writing and shall require the signatures of the assignor and assignee.

- Power of attorney

In case the foreign applicant appoints an agent in Thailand, the power of attorney shall be notarized by the notary public or legalized by the Royal Thai Embassy or Consular in such country. ■ Statement of Applicant's right (If any) In case the inventor himself applies for the patent, he shall declare his right in the statement of applicant's right form provided by Thai Patent Office.

- Priority Certificate (in case of claiming the priority right)
-

DESIGN PATENT REGISTRATION

The documents and information required for filing an application:

- Request for the grant of a Thai patent (Application form): Sor-Por / Sor-Por / Aor-Sor-Por / 001-Kor form
 - Description of design
 - Claim
 - Drawings/Photos (white-black color preferably)
 - Assignment form
 - Power of attorney
 - Statement of Applicant's right (If any)
 - Priority Certificate (in case of claiming the priority right)
-

Procedure of Patent / Design Registration

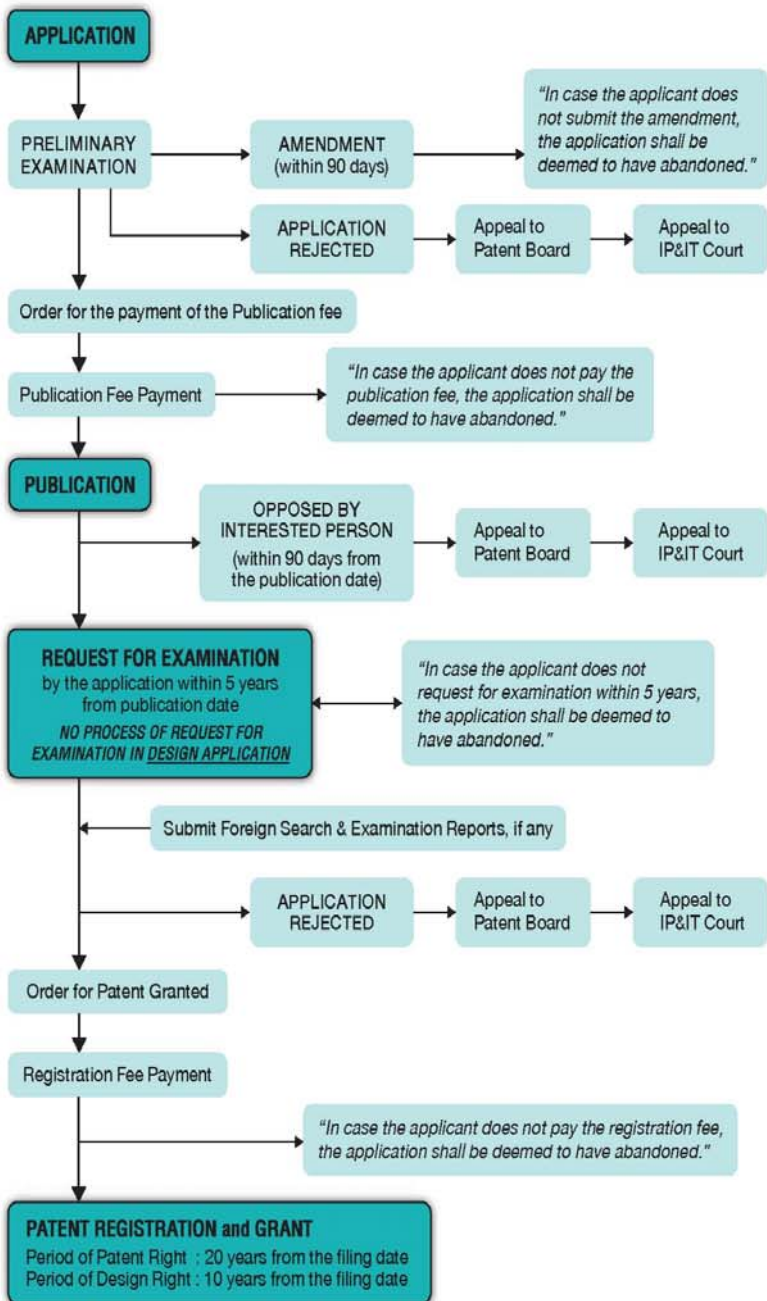



S&I INTERNATIONAL

PETTY PATENT REGISTRATION : **S&I INTERNATIONAL**

PETTY PATENT REGISTRATION

The applicant has to apply for either petty patent or patent with the same requirements.

The applicant shall submit an application form with application fee. He shall enclose the following documents:

- Application form
- Description of invention
- Claim(s)
- Drawing (if any)
- Abstract
- Assignment form

In case the applicant is not the inventor, the right to apply for a patent shall be assigned or inherited. The assignment of the right to apply for a patent must be in writing and shall require the signatures of the assignor and assignee.

- Power of attorney

In case the foreign applicant appoints an agent in Thailand, the power of attorney shall be notarized by the notary public or legalized by the Royal Thai Embassy or Consular in such country.

- Statement of Applicant's right (If any)

In case the inventor himself applies for the patent, he shall declare his right in the statement of applicant's right form provided by Thai Patent Office.

- Priority Certificate

(in case of claiming the priority right)

Remark

- All documents in foreign language must be translated into Thai language.
 - It is much easier and less time consuming to get a petty patent than a patent.
 - In case the applicant wants to change a patent application to petty patent application, he should take the procedure until the patent application is published.
-

Procedure of Petty Patent Registration

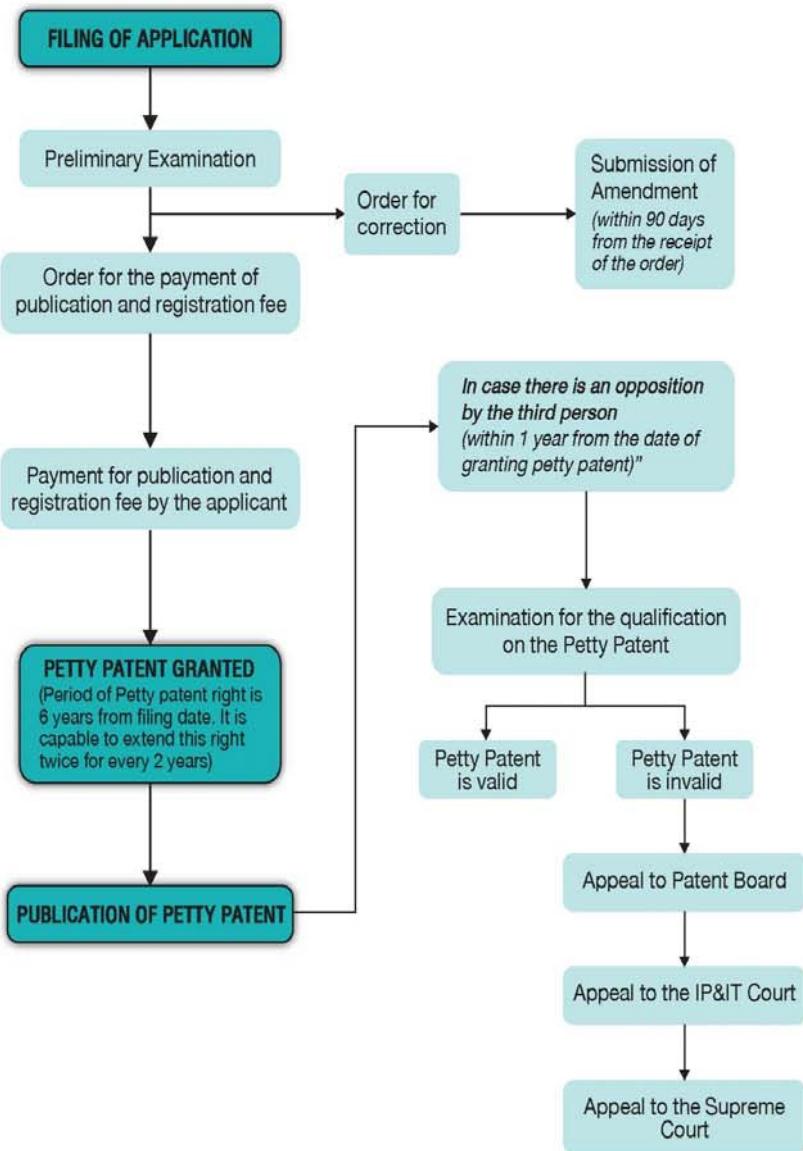



S&I INTERNATIONAL

TRADEMARK REGISTRATION : **S&I INTERNATIONAL**

TRADEMARK REGISTRATION

For registration of trademark, the applicant shall enclose the following documents:

- A request for trademark registration: Kor. 01 form
- Two forms of Kor.16
- 20 specimens of trademark.
- Power of Attorney

In case the foreign applicant appoints an agent in Thailand, a power of attorney shall be attached to the trademark application. It must be signed by the authorized person and further notarized by the notary public.

- Translation

All documents, such as power of attorney, and marks not in the Thai language must be translated into Thai.

■ In case of individual applicant, a copy of the personal identity card or other identity cards issued by the government, the alien identity card or passport of the applicant.

■ In case of juristic applicant, a certification of juristic status:

A document is required for a juristic person.

A certification of juristic status certified by the authorized person within 6 months from the issuance of such certificate except for a juristic person established under the laws of a foreign country.

Remarks

An applicant is recommended to check whether the mark is identical with or similar to another's registered trademark.

Procedure of Trademark Registration

